The Adams

256-724-6151 ~ www.MurphyHomesAL.com

The “Adams I” Plan from Murphy Homes

3544 SF
3830 SF w/Bonus

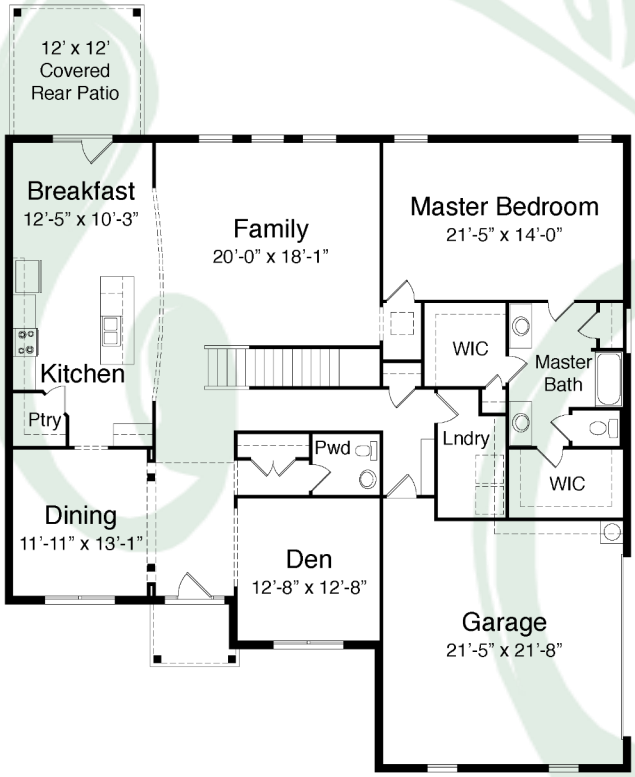

The Adams Plan from Murphy Homes starts with 4 Bedrooms, 2 1/2 baths, 2 Formals and a HUGE Rec. Room. This plan also features the ability to add a bonus room, 2 story family room, a flex room and many other options to fit your lifestyle perfectly. The Adams Plan is a large stately home that will compliment your family’s lifestyle while amazing them everyday for years to come!

Contact us Today!
256-724-6151
www.MurphyHomesAL.com

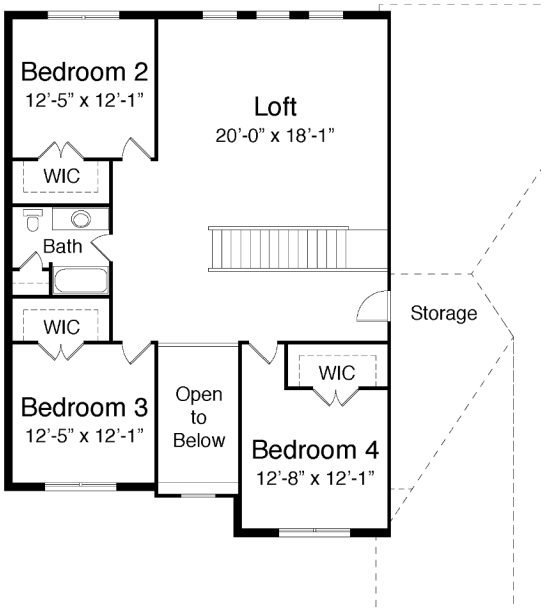

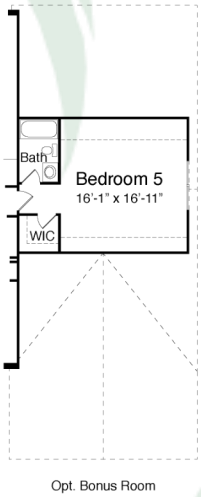

Opt. Bonus Room

Opt. Second Floor Bath

Opt. Guest Room

Opt. Jack & Jill Bath

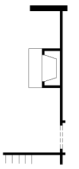
Opt. Fireplace

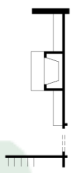
Opt. Fireplace w/ Built-Ins

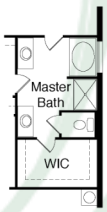

Opt. Master Bath

“Always stand on principle….even if you stand alone.”

~ John Adams